

Year 2: History: How has CTK changed?

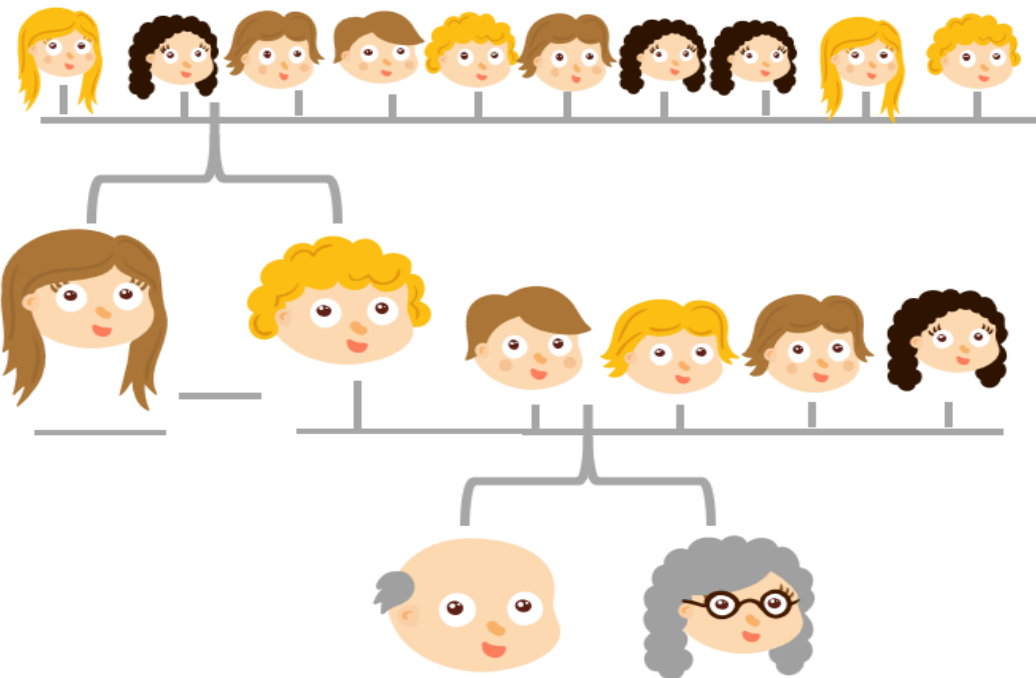

The Gimson Family – Line that lived at Ashleigh House (CTK)



Elizabeth, Emma William, Joseph, Thomas, John, Alice-Mary, Alice, Annie, Albert.

Elizabeth Gimson (wife)
William Gimson (husband)
Joseph, Benjamin, Josiah, Saran Ann (siblings of William)

Josiah Gimson
Mary Gimson

Artefacts

- School log books
- Range of old photos
- Millennium photo
- New paper articles
- Ariel view photo
- Letter from ex head teacher.
- Building on Junior site.

Useful Resources

- [Link: Ernest Gimson – Ernest Gimson and the Arts & Crafts Movement in Leicester](#)
- Leicester.gov.uk/media/k5efw1zk/local-heritage-asset-register-2022.pdf



Gimson
Ashleigh
Past
Architect
Designer
Diocese
Present
Artefact

	Typically one of cultural or historical interest.
School log	A book that schools used to record important events, absences, staff members and other key information.

- nativity plays and sports teams.
- CTK was created and opened in 1951
- In year 2015, CTK was split over 2 sites.
- Some previous staff member names such as Miss Bratt (Head teacher) and Miss Noon.
- CTK is located on Glenfield Road and still is today.
- Fire places, some doors and some windows in the main Junior site building are original to the house.